

Send study

from TomoCon Workstation



Use the  **New** button to open the *Sending Wizard*, which will guide you through following steps:

1 Select send study from **TomoCon Workstation**



Choose this option to send annotations or structured reports only

2 *TomoCon Workstation* opens. Enter a filter and search for a study. Press the **Select study** button to confirm your selection.

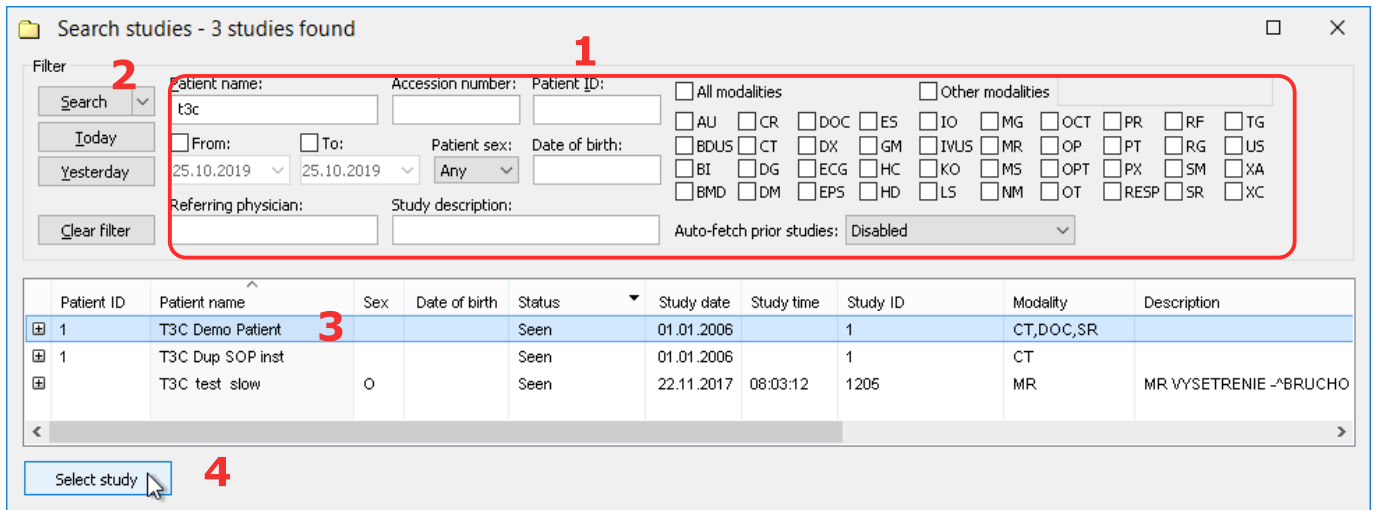

1b Alternatively, you can submit your study directly from *TomoCon Workstation*. Search for a study, select it and from the context menu select the **Send**. Select **T3C**. There will be *Sending wizard* activated in *T3C Console*.

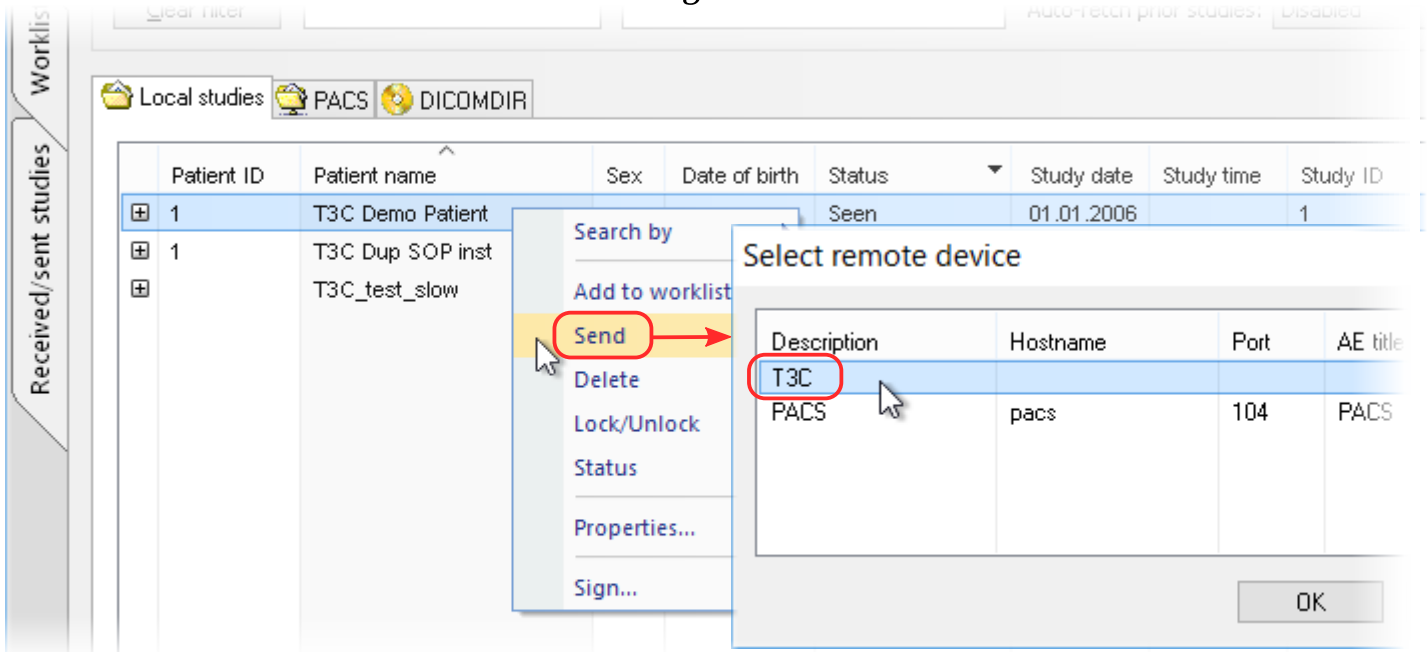

Send study

from TomoCon Workstation



- 3 Choose the study from the list.
You can narrow your selection at series level or you can add an attachment.

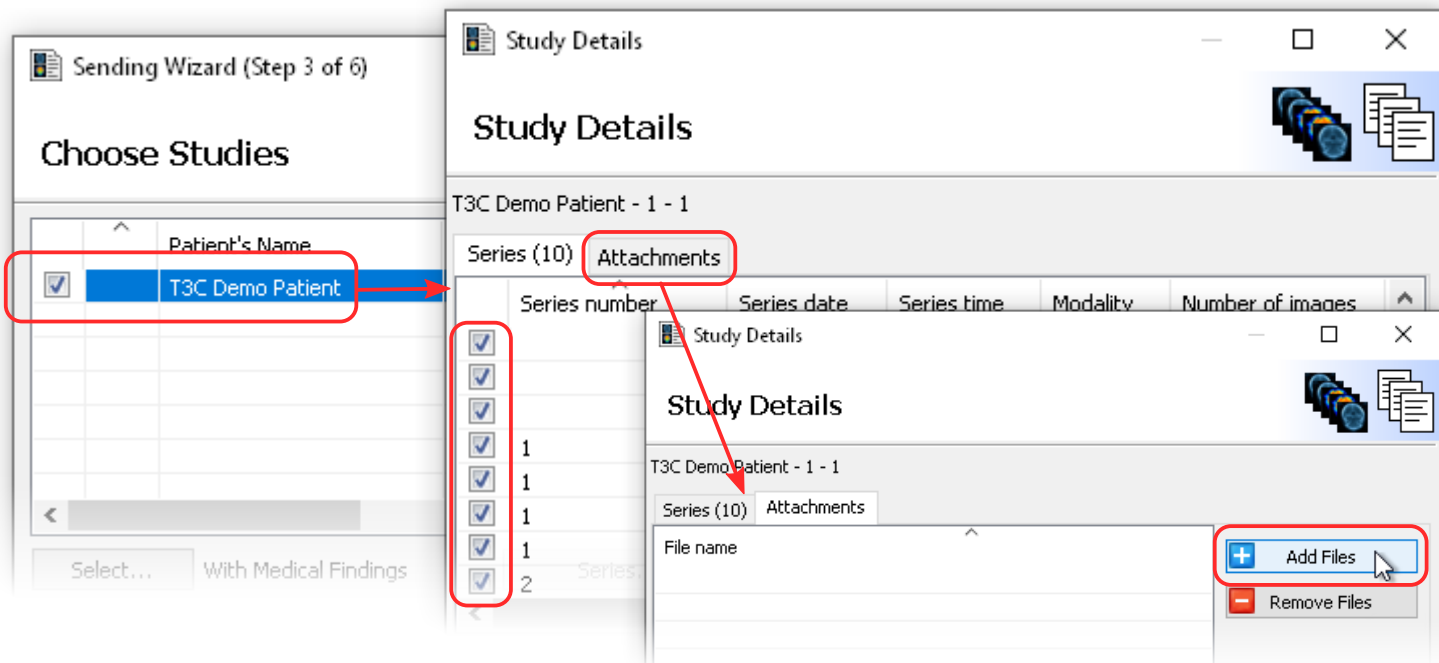

- 4 Choose the recipient

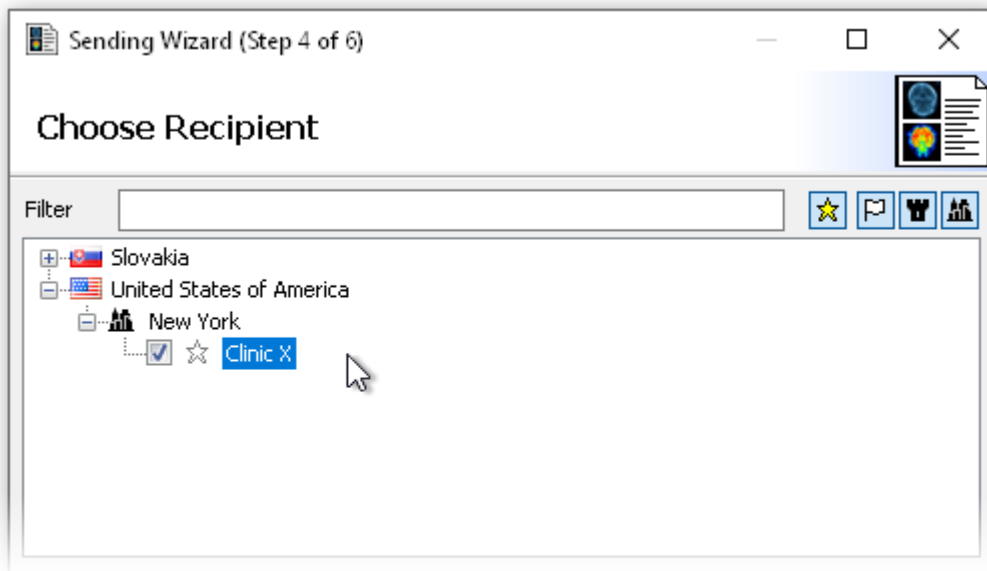

- 5 In the last step, you can add a **comment**

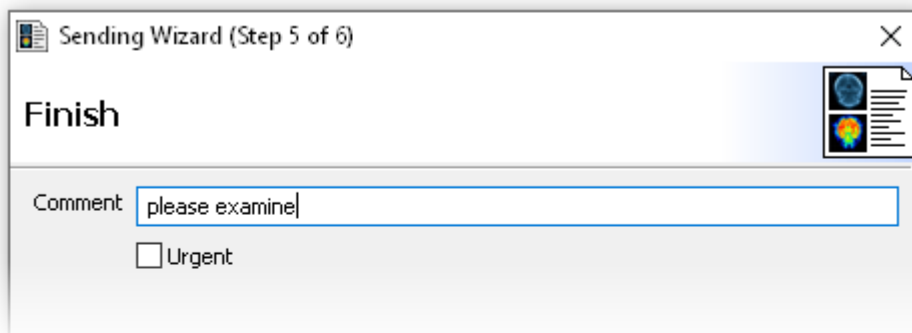

Open study

in TomoCon Workstation/Lite



Select the downloaded study in the *Inbox* pane and press the  **Open** button

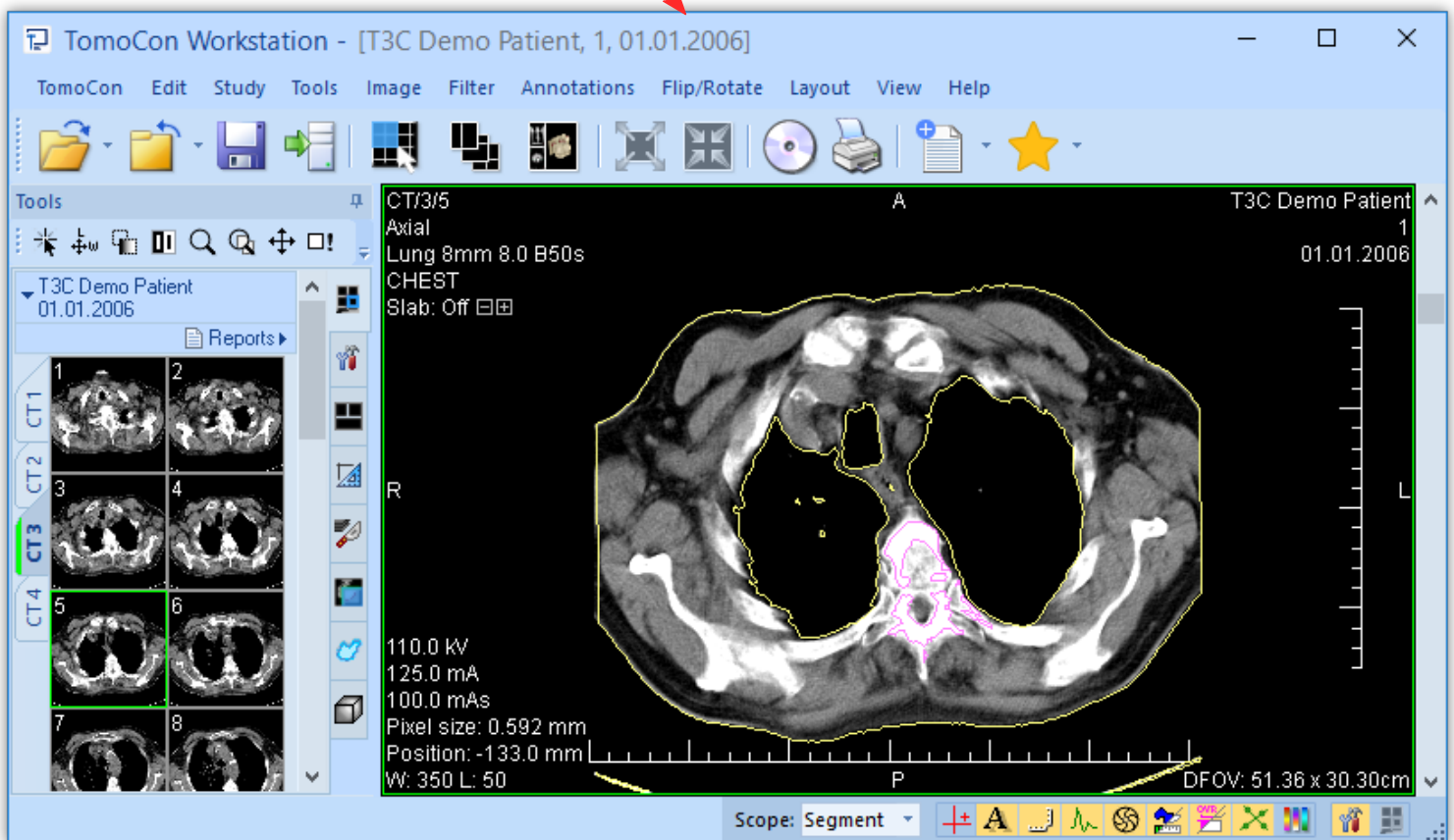
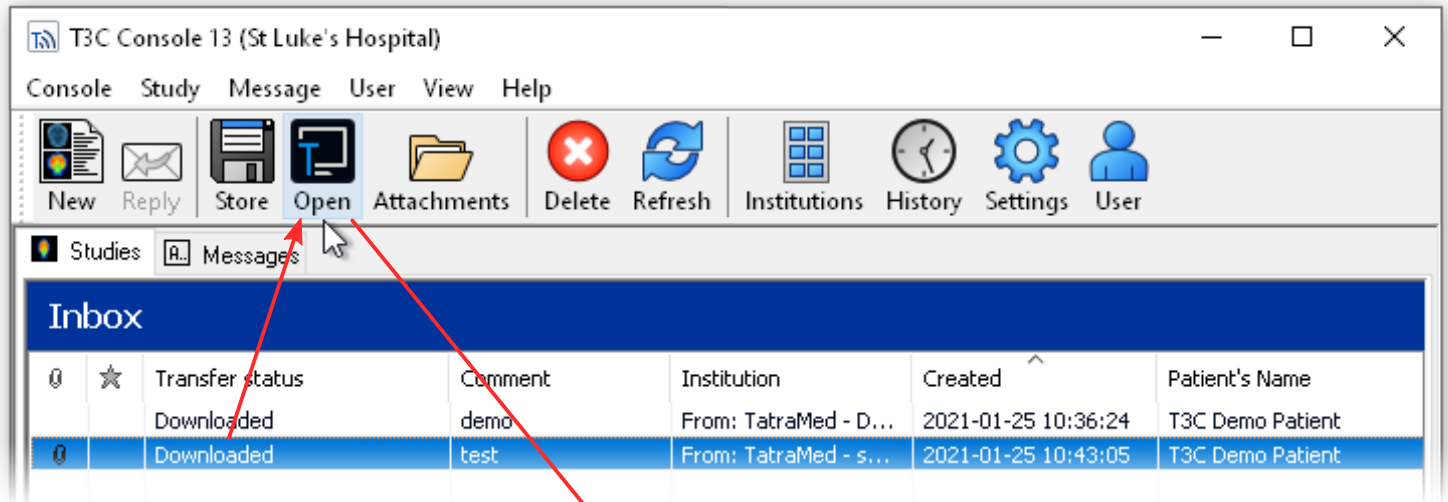

Open attachment

Select the downloaded study in the *Inbox* pane and press the  **Attachments** button

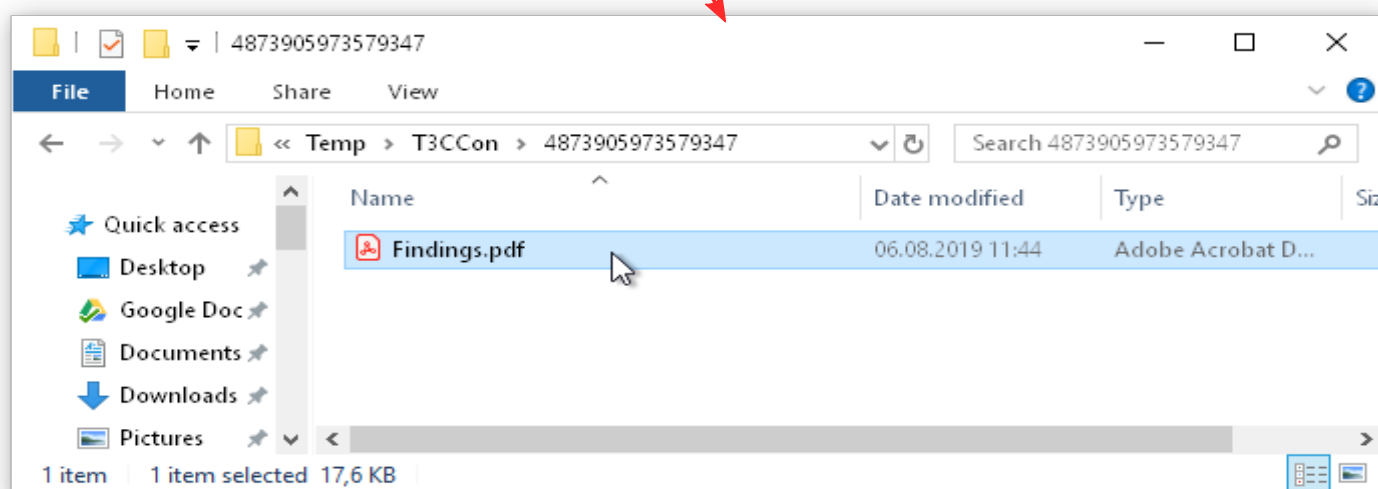
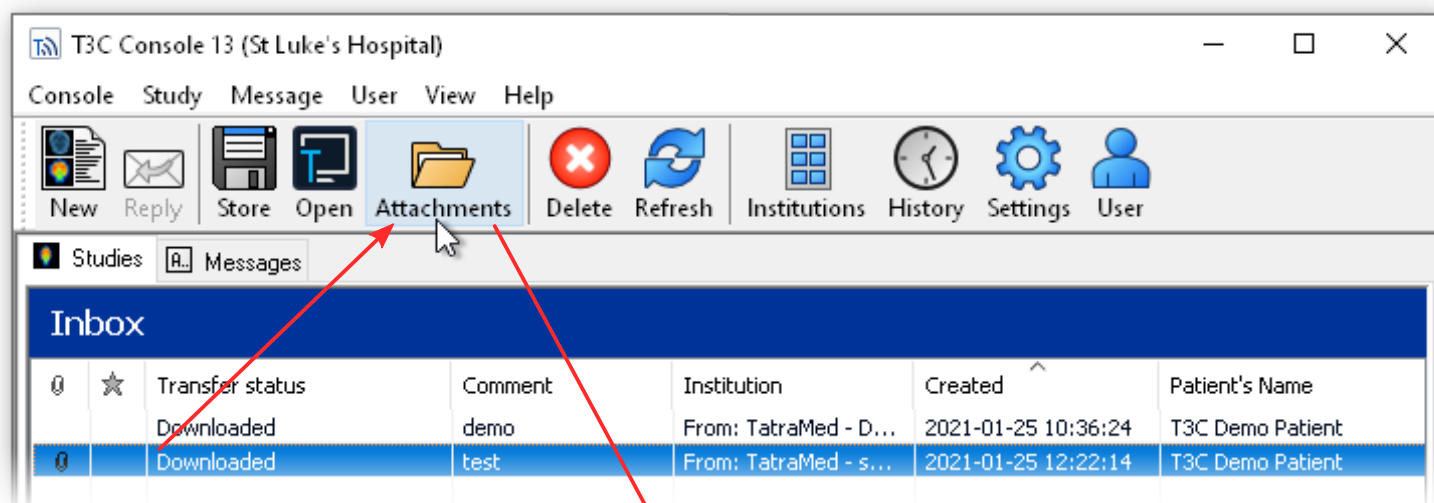



Store study

to PACS

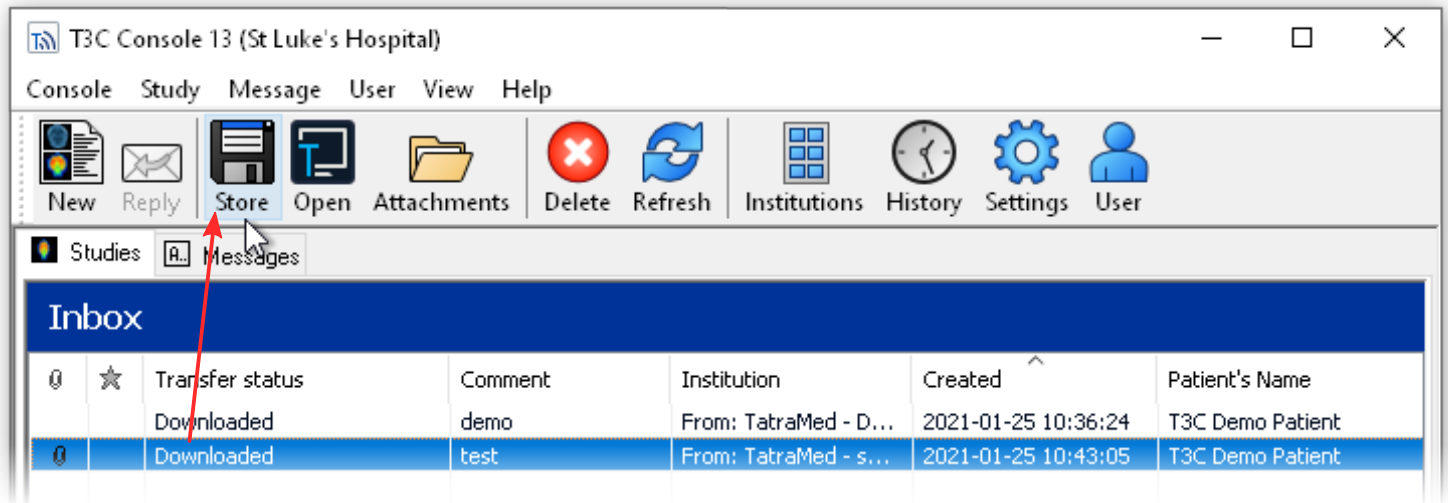

Select the downloaded study in the *Inbox* pane and press the  Store button



Select store study to the **DICOM device**, pick the PACS and press the  **OK** button

